

African Journal of Biochemistry Research

Volume 9 Number 5, May 2015

ISSN 1996-0778



*Academic
Journals*

ABOUT AJBR

The **African Journal of Biochemistry Research (AJBR)** (ISSN 1996-0778) is published Monthly (one volume per year) by Academic Journals.

African Journal of Biochemistry Research (AJBR) provides rapid publication (monthly) of articles in all areas of Biochemistry such as Nutritional biochemistry, Analytical biochemistry, Clinical Biochemistry, Human and Plant Genetics, Molecular and Cell Biology, Enzymology, Toxicology, Plant Biochemistry, Biochemistry Education etc. The Journal welcomes the submission of manuscripts that meet the general criteria of significance and scientific excellence. Papers will be published shortly after acceptance. All articles are peer-reviewed.

Submission of Manuscript

Please read the **Instructions for Authors** before submitting your manuscript. The manuscript files should be given the last name of the first author

[Click here to Submit manuscripts online](#)

If you have any difficulty using the online submission system, kindly submit via this email ajbr@academicjournals.org.

With questions or concerns, please contact the Editorial Office at ajbr@academicjournals.org.

Editor

Prof. Johnson Lin

*School of Biochemistry, Genetics, Microbiology and
Plant Pathology
University of KwaZulu-Natal (Westville)
Private Bag X 54001, Durban
Republic of South Africa*

Associate Editors

Gregory Lloyd Blatch

*Dept Biochemistry Microbiology & Biotechnology
Rhodes University Grahamstown 6140
South Africa*

Dr. Serap Yalin

*Mersin University,
Faculty of Pharmacy,
Department of Biochemistry,
Yenisehir Kampusu,
Mezitli 33161
Mersin/Turkey*

Dr. Om Prakash Gupta

*Directorate of Wheat Research (ICAR)
Post Box-158, A
grasain Marg, Karnal-132001, Haryana, India*

Editorial Board

Dr. Desouky A.M. Abd-El-Haleem

*Biological Sciences Department,
College of Arts and Sciences,
Qatar University, Doha,
Qatar*

Dr. S.K. Trigun

*Biochemistry and Molecular Biology Section,
Banaras Hindu University
Varanasi-221005,
India*

Dr. Imed Gallouzi

*McGill University,
Biochemistry Department,
3655 Promenade Sir William Osler Montreal,
Quebec, H3G 1Y6,
Canada*

Dr. Ashraf A Khalil

*Protein Technology Lab, Mubarak City for Science,
New Borg Elarab,
Alexandria,
Egypt.*

Dr. Stanley Mukanganyama

*Department of Biochemistry,
University of Zimbabwe, Box MP 167,
Mount Pleasant, Harare,
Zimbabwe*

Prof. Salah A. Sheweita

*Taibah University, Faculty of Medicine,
Department of Biochemistry, PO Box 30001,
Madinah,
Saudi Arabia*

Dr Oluwafemi O Oguntibeju

*Department of Clinical Biochemistry,
School of Medicine,
Spartan Health Sciences University,
P.O. Box 324, Vieux Fort, St Lucia,
West Indies*

Dr. Robert L. Brown

*USDA ARS,
Southern Regional Research Center
1100 Robert E. Lee Blvd.,
New Orleans, LA 70124*

Dr. Edward Eteshola

*Biomedical Engineering Center
Davis Heart and Lung Research Institute
Ohio State University
473 W. 12th Avenue
Columbus, OH 43210*

G. Suresh Kumar

*Senior Scientist and Head
Biophysical Chemistry Laboratory
Indian Institute of Chemical Biology
Council of Scientific and Industrial Research
Jadavpur,
Kolkata 700 032,
India*

Xu Lu

*Department of Biochemistry and Molecular Biology
Colorado State University
Fort Collins,
CO 80523-1870
USA*

Mohammed A.A Sarhan

*Dept. Biological Sciences
Faculty of Science
King Khalid University
Saudi Arabia*

Mehrdad Behmanesh

*Department Of Genetics
School Of Science
P.O.Box 114-175 Tehran Iran
Iran*

Hans Verhagen

*Po Box 1 3720 Ba Bilthoven
The Netherlands
Netherlands*

P.K. Sumodan

*Post Graduate Department Of Zoology
Government College Madappally India
India*

Baleseng Moseki

*University Of Botswana
Botswana*

Bhaskar C. Behera

*Agharkar Research Institute
Plant Science Division India
India*

Luiz Claudio Miletto

*Universidade Do Estado De Santa Catarina
Brasil*

Oladipo Gabriel Sunday

*University Of Port Harcourt
Port Harcourt-Nigeria
Nigeria*

Basiouny Ahmed El-Gamal

*Biochemistry Department
Faculty Of Science
Alexandria University
Egypt*

Aminigo Ebiokpo Rebecca

*University Of Port Harcourt
Portharcourt-Nigeria
Nigeria*

Jia Zeng

*Department Of Bioengineering
Central South University
Changsha Hunan 410083 P.R.China
China*

Adenike Kuku

*Obafemi Awolowo University
Department Of Biochemistry
Nigeria*

Elsayed Hafez

*Genetic Engineering and Biotechnology Research
Institute
Egypt*

Gabriella Castoria

*Via L. De Crecchio 7 -80138 Naples
Department Of General Pathology
Italy*

Salwa Seddik Abdel-Latif

*21 Elbatal Ahmed Abdel Aziz
Elmohandesien Giza
Egypt*

Erasto Vitus Mbugi

*Muhimbili University
Biochemistry Department
School Of Medicine
India*

Mohamed Rholam

*Université Paris7 - Denis-Diderot
France*

Hooi Ling Foo

*Universiti Putra Malaysia
Malaysia*

Jayanth Rao

*Biochemistry And Nutrition
Cftri Mysore
India*

Maznah Ismail

*Universiti Putra
Malaysia*

Svetlana Lutsenko

*Oregon Health & Science University
USA*

Gabriel Ugwem

*Rivers State University Of Science And Technology
P.M.B. 5080 Port Harcourt
Nigeria*

Hari Chhatpar

*Dept. Of Microbiology & Biotechnology Centre
Faculty Of Science
M.S.University Of Baroda
Vadodara 390 002
Baroda India*

Mahiuddin Alamgir

*The University Of New South Wales
Sydney Nsw-2052
Australia*

Sheeja Samuel Edwin

*B.R Nahata College of Pharmacy & Research Centre
India*

William Cho

*Room 1305 13/F Block R Department of Clinical
Oncology
Queen Elizabeth Hospital
30 Gascoigne Road Kowloon
Hong Kong*

Dr Suraini Abd-Aziz

*Universiti Putra Malaysia
Malaysia*

Dr. Mustafa Numan Bucak

*Lalahan Livestock Central Research Institute
Lalahan
Ankara Turkey*

Alparslan Kadir Devrim

*Department Of Biochemistry
Faculty of Veterinary Medicine
Kafkas University 36040 Kars
Turkey*

Vasudev R. Thakkar

*Sardar Patel University
Brd School of Biosciences
Sardar Patel University
Nagar*

Prof. Emmanuel Anosike

*Department Of Biochemistry
University Of Port Harcourt
Nigeria*

Dr. Usama Beshay

*New Bourg El-Arab City, Research Area
Alexandria 21934
Egypt*

Dr. Ramar Perumal Samy

*Department of Anatomy
Yong Loo Lin School of Medicine
National University of Singapore
Singapore*

Dr. Shin-ichi ONO

*Laboratory of Clinical Pharmacy
College of Pharmacy, Nihon University
Japan*

Prof. Lawal Bilbis

*Biochemistry Department
Usmanu Danfodiyo University Sokoto
Nigeria*

Dr. Adriana G. Chicco

*Department of Biochemistry
University of Litoral, Santa Fe
Argentina*

Prof. Zia-Ur-Rahman

*Department Of Physiology and Pharmacology
University Of Agriculture
Faisalabad
Pakistan*

Dr. Oluwole Ariyo

*Allen University
USA*

Prof. Francisco Torrens

*Institut Universitari de Ciència Molecular
Universitat de València
Spain*

Prof. Belkhodja Moulay

*University of Senia Oran
Algeria*

Dr. Hossam M Ashour

*Department of Microbiology and Immunology
Faculty of Pharmacy, Cairo University
Egypt*

Dr. Fidelis Ocloo

*Biotechnology and Nuclear Agriculture Research
Institute/GAEC
Ghana*

Ass. Prof. Alfonso Baldi

*Dept. Biochemistry, Sect. Pathology
Second University of Naples,
Italy*

Dr. Anandh Babu Pon Velayutham

*Department of Human Nutrition
Foods and Exercise 253 Wallace Hall Virginia Tech
Blacksburg VA 24061
USA*

Dr. Tapan K. Chaudhuri

*Department of Biochemical Engineering and
Biotechnology
Indian Institute of Technology Delhi, Hauz Khas
New Delhi-110016, India.*

Dr. Rong Zhang

*Shenyang Pharmaceutical University
China*

Ass. Prof. Tzong-Jih Cheng

*Department of Bio-Industrial Mechatronics
National Taiwan University
Taiwan*

Dr. Zuyong Xia

*Department of Radiology,
1201 Welch Rd, Room P089, Stanford, CA 94301
USA*

Dr. Pratap Kumar Das

*Indian Institute of Chemical Biology
India*

Dr. Vasudeo Pandharinath Zambare

*Advanced Enzyme Technologies Ltd
India*

Dr. A M Mujumdar

*Agharkar Research Institute
India*

Prof. Christine Clayton

*ZMBH
Im Neuenheimer Feld 282
69120 Heidelberg
Germany*

Prof. Rekik Boulbaba

*ESA Mateur
Département des sciences et techniques de
productions animales
Tanzania*

Dr. Farhad Mirzaei

*National Dairy Research Institute, NDRI
Karnal
India*

Dr. ROUABHI Rachid

*Biology Department
Tebessa University.
Algeria*

Prof. Vaclav Vetvicka

*University of Louisville
USA*

Dr. Ramesh Putheti, Ph.D

*Research scientist
Actavis Pharmaceuticals
10065 red run blvd,owings mills
Blvd,Maryland.USA.21030
USA*

Prof. Dr. Mustafa NAZIROGLU

*Head of Department of Biophysics
Medical (TIP) Faculty, Suleyman Demirel
University
Cunur, TR-32260 Isparta
TURKEY*

Dr. José Luis Arias Mediano

*Grupo Investigación Farmacia Práctica (CTS-205)
Dept. Farmacia y Tecnología Farmacéutica
Facultad de Farmacia
Campus Universitario de Cartuja, s/n Universidad
de Granada
18071 Granada.*

Ahmed Malki, PhD

*Lecturer of Biochemistry and Molecular Biology
Biochemistry Department
Faculty Of Science
Alexandria University
Alexandria,
Egypt*

Dr. Alireza Seidavi (PhD)

*Assistant Professor of Animal and Poultry
Nutrition,
Department of Animal Science,
College of Agriculture,
Islamic Azad University, Rasht Branch,
Rasht, Iran*

Amani S. Awaad

*Professor of pharmacognosy, Chemistry
Department
Faculty of Sciences, King Saud University .
Riyadh. KSA. P.O. Box 22452, Riyadh 11495.
Saudi Arabia*

Dr. Abdel-Tawab Mossa

*Environmental Toxicology Research Unit (ETRU),
Pesticide Chemistry Department,
National Research Centre,
Dokki,
Egypt*

Dr. Amal A. Mohamed

*Plant Biochemistry Department,
Agriculture Division - National Research Center,
31-El-Tahrir St.,
Dokki,
Cairo – Egypt*

Dr. Anabella Gaspar

*Department of Biochemistry,
University of Pretoria,
South Africa*

Dr. Anna Janecka

*Department of Biomolecular Chemistry,
Medical University of Lodz,
Mazowiecka 6/8,
92-215 Lodz,
Poland*

Dr. Caser Abdel

*Horticulture Department,
Dohuk University,
Iraq*

Dr. David Sheehan

*Dept Biochemistry,
University College Cork,
Ireland*

Dr. Dayananda Chandrappa

*Center for Bioenergy,
Department of Life and Physical
Sciences,
Cooperative Research,
Lincoln University,
Jefferson City,
USA*

Dr. Elsayed Abdelaal

*Special Graduate Faculty,
University of Guelph,
Onatrio,
Canada*

Dr. Etienne Marbaix

*CELL Unit,
de Duve Institute,
UCL-75.41, 75 avenue
Hippocrate,
B-1200 Bruxelles,
Belgium*

Dr. Gary L. Firestone

*Department of Molecular and Cell Biology,
University of California,
Berkeley,
CA, 94720,
USA*

Dr. Henryk Zielinski

*Institute of Animal Reproduction and Food
Research,
Polish Academy of Sciences,
Poland*

Dr. Irshad A. Nawchoo

*Department of Botany,
University of Kashmir,
India*

Dr. Luchai Butkhup

*Department of Biotechnology,
Faculty of Technology,
Mahasarakham University,
Mahasarakham 44000,
Thailand*

Dr. Luminita Vladescu

*Department of Analytical Chemistry,
Faculty of Chemistry,
University of Bucharest,
Romania*

Dr. Mira Debnath

*School of Biochemical Engineering,
Institute of Technology - Banaras Hindu University,
Varanasi,
India*

Dr. Nilesh S. Panchal

*Department of Biosciences,
Saurashtra University,
Rajkot-360005,
Gujarat.
India*

Dr. Rayappa A. Balikai

*University of Agricultural Sciences,
Dharwad,
Karnataka- 580 005,
India*

Dr. Saad Tayyab

*Institute of Biological Sciences,
University of Malaya,
50603 Kuala Lumpur,
Malaysia*

Dr. Shijun Fu

*Institute of Health Sciences,
Shanghai Institutes for Biological Sciences,
Chinese Academy of Sciences and Shanghai Jiao
Tong University School of Medicine, Shanghai,
P. R. China*

Dr. Shiming Zhang

*Weis Center for Research,
Geisinger Clinic,
Danville, Pennsylvania,
USA*

Dr. Thomas Efferth

*Department of Pharmaceutical Biology,
Institute of Pharmacy and Biochemistry,
University of Mainz, Heidelberg,
55128 Mainz,
Germany*

Instructions for Author

Electronic submission of manuscripts is strongly encouraged, provided that the text, tables, and figures are included in a single Microsoft Word file (preferably in Arial font).

The **cover letter** should include the corresponding author's full address and telephone/fax numbers and should be in an e-mail message sent to the Editor, with the file, whose name should begin with the first author's surname, as an attachment.

Article Types

Three types of manuscripts may be submitted:

Regular articles: These should describe new and carefully confirmed findings, and experimental procedures should be given in sufficient detail for others to verify the work. The length of a full paper should be the minimum required to describe and interpret the work clearly.

Short Communications: A Short Communication is suitable for recording the results of complete small investigations or giving details of new models or hypotheses, innovative methods, techniques or apparatus. The style of main sections need not conform to that of full-length papers. Short communications are 2 to 4 printed pages (about 6 to 12 manuscript pages) in length.

Reviews: Submissions of reviews and perspectives covering topics of current interest are welcome and encouraged. Reviews should be concise and no longer than 4-6 printed pages (about 12 to 18 manuscript pages). Reviews are also peer-reviewed.

Review Process

All manuscripts are reviewed by an editor and members of the Editorial Board or qualified outside reviewers. Authors cannot nominate reviewers. Only reviewers randomly selected from our database with specialization in the subject area will be contacted to evaluate the manuscripts. The process will be blind review.

Decisions will be made as rapidly as possible, and the journal strives to return reviewers' comments to authors as fast as possible. The editorial board will re-review manuscripts that are accepted pending revision. It is the goal of the AJFS to publish manuscripts within weeks after submission.

Regular articles

All portions of the manuscript must be typed double-spaced and all pages numbered starting from the title page.

The Title should be a brief phrase describing the contents of the paper. The Title Page should include the authors' full names and affiliations, the name of the corresponding author along with phone, fax and E-mail information. Present addresses of authors should appear as a footnote.

The Abstract should be informative and completely self-explanatory, briefly present the topic, state the scope of the experiments, indicate significant data, and point out major findings and conclusions. The Abstract should be 100 to 200 words in length. Complete sentences, active verbs, and the third person should be used, and the abstract should be written in the past tense. Standard nomenclature should be used and abbreviations should be avoided. No literature should be cited.

Following the abstract, about 3 to 10 key words that will provide indexing references should be listed.

A list of non-standard **Abbreviations** should be added. In general, non-standard abbreviations should be used only when the full term is very long and used often. Each abbreviation should be spelled out and introduced in parentheses the first time it is used in the text. Only recommended SI units should be used. Authors should use the solidus presentation (mg/ml). Standard abbreviations (such as ATP and DNA) need not be defined.

The Introduction should provide a clear statement of the problem, the relevant literature on the subject, and the proposed approach or solution. It should be understandable to colleagues from a broad range of scientific disciplines.

Materials and methods should be complete enough to allow experiments to be reproduced. However, only truly new procedures should be described in detail; previously published procedures should be cited, and important modifications of published procedures should be mentioned briefly. Capitalize trade names and include the manufacturer's name and address. Subheadings should be used. Methods in general use need not be described in detail.

Results should be presented with clarity and precision. The results should be written in the past tense when describing findings in the authors' experiments. Previously published findings should be written in the present tense. Results should be explained, but largely without referring to the literature. Discussion, speculation and detailed interpretation of data should not be included in the Results but should be put into the Discussion section.

The Discussion should interpret the findings in view of the results obtained in this and in past studies on this topic. State the conclusions in a few sentences at the end of the paper. The Results and Discussion sections can include subheadings, and when appropriate, both sections can be combined.

The Acknowledgments of people, grants, funds, etc should be brief.

Tables should be kept to a minimum and be designed to be as simple as possible. Tables are to be typed double-spaced throughout, including headings and footnotes. Each table should be on a separate page, numbered consecutively in Arabic numerals and supplied with a heading and a legend. Tables should be self-explanatory without reference to the text. The details of the methods used in the experiments should preferably be described in the legend instead of in the text. The same data should not be presented in both table and graph form or repeated in the text.

Figure legends should be typed in numerical order on a separate sheet. Graphics should be prepared using applications capable of generating high resolution GIF, TIFF, JPEG or Powerpoint before pasting in the Microsoft Word manuscript file. Tables should be prepared in Microsoft Word. Use Arabic numerals to designate figures and upper case letters for their parts (Figure 1). Begin each legend with a title and include sufficient description so that the figure is understandable without reading the text of the manuscript. Information given in legends should not be repeated in the text.

References: In the text, a reference identified by means of an author's name should be followed by the date of the reference in parentheses. When there are more than two authors, only the first author's name should be mentioned, followed by 'et al'. In the event that an author cited has had two or more works published during the same year, the reference, both in the text and in the reference list, should be identified by a lower case letter like 'a' and 'b' after the date to distinguish the works.

Examples:

Abayomi (2000), Agindotan et al. (2003), (Kelebeni, 1983), (Usman and Smith, 1992), (Chege, 1998;

1987a,b; Tijani, 1993,1995), (Kumasi et al., 2001) References should be listed at the end of the paper in alphabetical order. Articles in preparation or articles submitted for publication, unpublished observations, personal communications, etc. should not be included in the reference list but should only be mentioned in the article text (e.g., A. Kingori, University of Nairobi, Kenya, personal communication). Journal names are abbreviated according to Chemical Abstracts. Authors are fully responsible for the accuracy of the references.

Examples:

Chikere CB, Omoni VT and Chikere BO (2008). Distribution of potential nosocomial pathogens in a hospital environment. *Afr. J. Biotechnol.* 7: 3535-3539.

Moran GJ, Amii RN, Abrahamian FM, Talan DA (2005). Methicillinresistant *Staphylococcus aureus* in community-acquired skin infections. *Emerg. Infect. Dis.* 11: 928-930.

Pitout JDD, Church DL, Gregson DB, Chow BL, McCracken M, Mulvey M, Laupland KB (2007). Molecular epidemiology of CTXM-producing *Escherichia coli* in the Calgary Health Region: emergence of CTX-M-15-producing isolates. *Antimicrob. Agents Chemother.* 51: 1281-1286.

Pelczar JR, Harley JP, Klein DA (1993). *Microbiology: Concepts and Applications*. McGraw-Hill Inc., New York, pp. 591-603.

Short Communications

Short Communications are limited to a maximum of two figures and one table. They should present a complete study that is more limited in scope than is found in full-length papers. The items of manuscript preparation listed above apply to Short Communications with the following differences: (1) Abstracts are limited to 100 words; (2) instead of a separate Materials and Methods section, experimental procedures may be incorporated into Figure Legends and Table footnotes; (3) Results and Discussion should be combined into a single section.

Proofs and Reprints: Electronic proofs will be sent (e-mail attachment) to the corresponding author as a PDF file. Page proofs are considered to be the final version of the manuscript. With the exception of typographical or minor clerical errors, no changes will be made in the manuscript at the proof stage.

Fees and Charges: Authors are required to pay a \$550 handling fee. Publication of an article in the African Journal of Biochemistry Research is not contingent upon the author's ability to pay the charges. Neither is acceptance to pay the handling fee a guarantee that the paper will be accepted for publication. Authors may still request (in advance) that the editorial office waive some of the handling fee under special circumstances

Copyright: © 2014, Academic Journals.

All rights Reserved. In accessing this journal, you agree that you will access the contents for your own personal use but not for any commercial use. Any use and or copies of this Journal in whole or in part must include the customary bibliographic citation, including author attribution, date and article title.

Submission of a manuscript implies: that the work described has not been published before (except in the form of an abstract or as part of a published lecture, or thesis) that it is not under consideration for publication elsewhere; that if and when the manuscript is accepted for publication, the authors agree to automatic transfer of the copyright to the publisher.

Disclaimer of Warranties

In no event shall Academic Journals be liable for any special, incidental, indirect, or consequential damages of any kind arising out of or in connection with the use of the articles or other material derived from the AJBR, whether or not advised of the possibility of damage, and on any theory of liability.

This publication is provided "as is" without warranty of any kind, either expressed or implied, including, but not limited to, the implied warranties of merchantability, fitness for a particular purpose, or non-infringement. Descriptions of, or references to, products or publications does not imply endorsement of that product or publication. While every effort is made by Academic Journals to see that no inaccurate or misleading data, opinion or statements appear in this publication, they wish to make it clear that the data and opinions appearing in the articles and advertisements herein are the responsibility of the contributor or advertiser concerned. Academic Journals makes no warranty of any kind, either express or implied, regarding the quality, accuracy, availability, or validity of the data or information in this publication or of any other publication to which it may be linked.

ARTICLES

Research Articles:

Purification and biochemical properties of lipase from raphia palm fruit mesocarp

T. Okunwaye, J.U. Obibuzor and E.A. Okogbenin

Full Length Research Paper

Purification and biochemical properties of lipase from raphia palm fruit mesocarp

T. Okunwaye*, J.U. Obibuzor and E.A. Okogbenin

Biochemistry Division, Nigerian Institute for Oil Palm Research, P.M.B. 1030, Benin City, Edo State, Nigeria.

Received 15 January, 2015; Accepted 11 May, 2015

Lipases hydrolyze lipids to yield fatty acids and glycerol which are used as raw materials in industries. The lipase from raphia mesocarp was extracted, purified and characterized. Assay was carried out using *p*-nitrophenyl palmitate as substrate. The lipase was subjected to 80% ammonium sulphate precipitation, purified on ion exchange and gel filtration chromatography. Native and subunit molecular weights were determined on a gel filtration column and 10% sodium dodecyl sulphate polyacrylamide gel electrophoresis respectively. Kinetic parameters (K_m and V_{max}), effect of temperature, pH, sensitivity to metal ions and substrate specificities of the lipase enzyme were studied. Specific activity of 17.40 $\mu\text{mol}/\text{min}/\text{mg}$ and purification fold of 2.68% were obtained. Native and subunit molecular weight was 35 kDa. The K_m and V_{max} values were 0.01 mM and 20.5 $\mu\text{mol}/\text{min}/\text{ml}$ respectively. The lipase enzyme was inhibited by all metallic salts used and enhanced by CaCl_2 . Optimal pH was 7.0 and temperature for maximal activity was 40°C. The lipase hydrolyzed coconut oil at about twice the rate of palm kernel oil and palm oil, and at a higher rate than olive oil and Raphia oil. The study reveals that raphia mesocarp is a possible source of lipase which can be of industrial use.

Key words: Lipase, raphia palm fruit, mesocarp

INTRODUCTION

Lipases are a group of enzymes that catalyses the hydrolysis (cleavage) and synthesis of various forms of lipids (Svendsen, 2000). They belong to a subclass of the esterases and have been reported to be active at the oil water interface (Ibrahim, 1996). Oilseed lipases have great potential for commercial exploitation as industrial enzymes. The demand of lipolytic enzymes has been increased due to its potential use in the various manufacturing processes of industrial goods such as food

and pharmaceuticals (Boland et al., 1991; Gandhi, 1997), in the production of biodiesel and industrial detergent (Freire and Castilho, 2008) as well as in the analysis of triacylglycerols (Forgia et al., 1995), raw materials in food, cosmetics and pharmaceutical industries (Hermansyah et al., 2006). Fat splitting, with lipase as a catalyst, is advantageous compared to conventional process due to low energy consumption, low cost, high product quality, ease of purification and safer process.

*Corresponding author. E-mail: tonbra81@yahoo.com. Tel: +2347030505096.

The yield of plant lipases is low; sometimes it could be cheaper than other sources and does not require fermentation.

Lipase activity has been reported in several oil plant extracts which include castor bean, palm seeds, oleifera seed, sunflower seed, peanuts (Abigor et al., 2002; Henderson and Osborne, 1991; Khan et al., 1991) and palm fruit mesocarp (Abigor et al., 1985).

Raphia is an underutilized and under exploited plant that produces fruits, with improved agronomical practices; tons of the fruits can be produced for cheap source of lipase which can be used industrially. In this study we report the isolation, purification and characterization of lipase from raphia palm mesocarp to hydrolyze vegetable oils for production of fatty acid and glycerol.

MATERIALS AND METHODS

Raphia palm fruits were obtained from Mile 18 village, Edo State, Nigeria. Palm oil, coconut oil, palm kernel oil used for the hydrolysis reaction were obtained from Mega stone farms, Oba town, Ogun State, Nigeria. Raphia oil was extracted by soxhlet using n-Hexane as solvent and olive oil was bought from a supermarket in Benin, Edo State, Nigeria. All chemicals, reagents, resins, standard protein and solvents used in the experiment were of analytical grades and were obtained from Sigma chemical Company, St Louis, Mo., USA, Pharmacia Fine Chemical, Uppsala, Sweden and BDH Chemicals Limited, Poole, England.

Enzyme preparations

The Raphia fruit was allowed to ripe, the exocarp was peeled off and the mesocarp was scraped with a cleaned knife and homogenized for 5 min in 0.15M Tris buffer adjusted to pH 7.5 with KOH. The homogenate was filtered through one layer of cheese cloth and centrifuged for 30 min at 10,000g using High Speed Refrigerated Centrifuge. It yielded a fat layer, a supernatant liquid and a pellet. The supernatant was used for the assay of lipase activity and protein concentration determination. The remaining supernatant was fractionally precipitated using ammonium sulphate.

Assay of enzyme activity

Lipase activity was determined by the colorimetric method according to Lotrakul and Dharmstithi (1997). This method was based on the cleavage of *p*-nitrophenyl palmitate (*p*-NPP) at pH 8.0. The reaction contained 180 μ l of solution A (0.062g of *p*-NPP in 10ml of 2-propanol, sonicated for 2 min before use), 1620 μ l of solution B (0.4% triton X-100 and 0.1% gum Arabic in 50 mM Tris-HCl, pH 8.0) and 200 μ l of properly diluted enzyme sample. The product was detected at 410 nm wavelength after incubation for 15 min at 37°C. Under this condition, one unit of lipase activity (U) was defined as the amount of enzyme required to release 1 μ mol of *p*-nitrophenol (*p*-NP) per minute under standard assay condition.

Protein determination

Protein concentrations were determined according to Lowry's method (1951) using BSA (1mg/ml) as the standard protein, absorbance was read at 660 nm and a standard graph was plotted. The amount of protein present in the sample was estimated from

the standard graph.

Enzyme purification

The crude extract from the centrifugation step was fractionally precipitated to 80% ammonium sulphate saturation (516 g/L) according to the method of Doonan (1996). After standing for 1 h in an ice bath, the suspension was centrifuged at 10,000g for 15 min at 4°C, the supernatant discarded, and the precipitate collected and was dialyzed against Tris buffer for 4 h to remove traces of ammonium sulphate.

Ion exchange chromatography was performed using DEAE Sephadex A-50 as the resin. The resin was packed into a 1.5 x 40 cm column. 5ml of the dialyzed extract was carefully layered on the column bed surface that has been previously equilibrated with about 3 L of Tris buffer, pH 7.5, containing 1mM EDTA and was allowed to drain into the bed. The column was washed with Tris buffer to remove unbound protein, followed by elution with stepwise gradient of 1M NaCl in Tris buffer. Elution was performed at a flow rate of 30ml/h and fraction of 5ml each was collected. Protein was monitored spectrophotometrically at 280nm. The fractions were also assayed for lipase activity. The fractions having lipase activity were pooled stored in the refrigerator for further purification.

The enzyme fraction was further purified on gel filtration chromatography using Sephadex G-200 as the resin. 5ml of the DEAE-Sephadex sample was layered on the column (1.5 x 40cm). Elution was performed at a flow rate of 10ml/h and fractions of 5ml each were collected. Protein was monitored spectrophotometrically at 280nm. The fractions were also assayed for lipase activity. The fractions having lipase activity were pooled.

Determination of native molecular weight

The native molecular weight of lipase was determined by gel filtration on a column of Sephadex G-100 (1.5 x 100 cm) using the following protein markers: Blue Dextran (2,000Da), Gamma Globulin (150,000Da), Creatine phosphokinase (81,000Da), Bovine serum albumin (68,000Da), Ovalbumin (45,000Da), Alpha Chymotrypsinogen (25,700Da). Void volume (V_0) was determined using blue dextran. Apparent molecular weight was determined by semi logarithmic plot of V_e/V_0 against molecular weight of the marker proteins.

Determination of subunit molecular weight

The subunit molecular weight of purified lipase extract was analyzed with sodium dodecyl sulphate polyacrylamide gel electrophoresis (SDS-PAGE) according to the method of Laemmli (1970) in 12% slab gel. About 0.1ml of purified protein was loaded onto the gel. The gel was stained with 0.1% Coomassie brilliant blue R-250.

Determination of kinetic parameters

The Michaelis-Menten constant (K_m) and the maximum velocity (V_{max}) were determined by measuring enzyme activity of the purified lipase at various concentrations of emulsified substrates. The kinetic parameters (K_m and V_{max}) were calculated by plotting $1/V$ against $1/[S]$ in Lineweaver Burk plot (1934).

Effect of temperature on enzyme activity

A thermostated, water-jacketed reaction chamber was employed in determining the temperature dependence of lipase activity. The

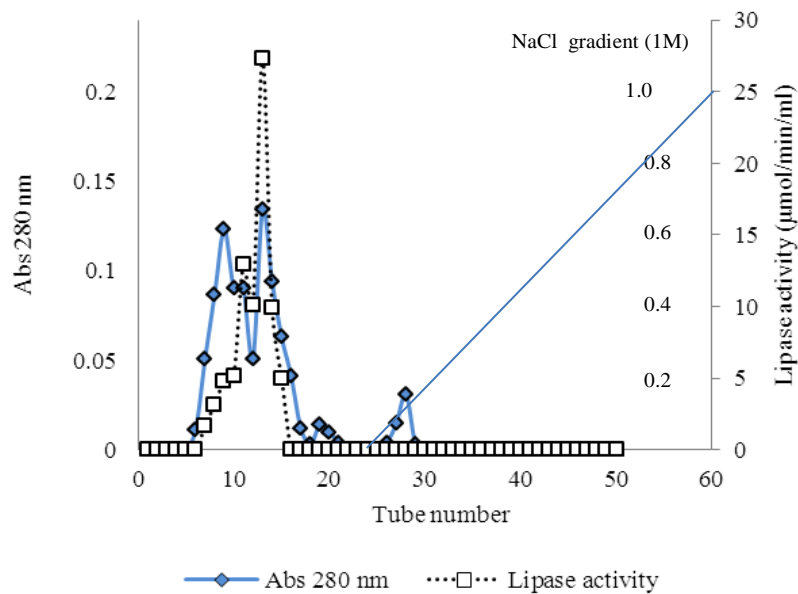

Figure 1. Elution profile of Lipase from raphia palm fruits on DEAE Sephadex A-50.

optimum temperature was determined by measuring the lipase activity at different temperatures of 30, 40, 50, 60, and 70°C after 1 h incubation at pH 7.5 at standard conditions. The values of lipase activities were plotted against temperature.

Thermostability of lipase

Thermal stability was determined by incubating the enzyme at different temperatures ranging from 30 to 70°C for various length of time (30, 60, 90, 120, and 150 minutes) at pH 7.5. Lipase activity was measured and expressed as a percentage of the lipase activity.

Effect of pH on enzyme activity

The effect of pH on the activity of purified enzyme was studied by measuring the enzyme activity at various pH range of 3.5 to 10.0 for 1 h at room temperature. The lipase activity was assayed under standard conditions.

Enzyme inhibition

The following salts at the concentration of 5– 20mM were tested for their possible inhibitory effects on the activity of the purified lipase enzyme: zinc chloride, manganese chloride, calcium chloride, potassium chloride and EDTA at room temperature for 1h and the lipase activities were determined.

Effects of substrates (hydrolysis reactions)

Palm oil, raphia oil, oliveoil, palm kernel oil and coconut oil were used as lipase substrates. The degree of lipolysis was determined by the assay method described previously above.

RESULTS

The elution profile of the crude extract from ion – exchange chromatography column of DEAE Sephadex A-50 is presented in Figure 1. The enzyme was not bound to the DEAE-Sephadex A-50 as it came out in the flow through fractions.No lipase activity was recovered in the fractions obtained by gradient elution. The crude protein was adsorbed on the DEAE- Sephadex A-50 column and this was eluted with a stepwise NaCl gradient(Figure 1), single peak was obtained. The active fractions from the peak was pooled together and used for further purification gelfiltrationchromatography. Single peak was also obtained, active fractions were pooled and used to assay the enzyme. A summary of the purification procedures is presented inTable 1. The partially purified enzyme from the mesocarp of raphia had a specific activity of 17.40 μmol/min/mg, a purification fold of 12.68 and a percentage yield of 5.79.

Five millilitre (5ml) of the dialyzed extract was carefully layered on the DEAE Sephadex A-50 column bed (1.5 x 40 cm) surface that has been previously equilibrated with about 3 L of Tris buffer, pH 7.5, containing 1mM EDTA and was allowed to drain into the bed. The column was washed with Tris buffer to remove unbound protein, followed by elution with 1M NaCl in Tris buffer. Elution was performed at a flow rate of 30ml/h and fraction of 5ml each was collected. Protein was monitored spectrophotometrically at 280 nm. The fractions were also assayed for lipase activity. The fractions 7 to 21 were pooled for further purification.

Five millilitre (5 ml) of the DEAE-Sephadex sample was

Table 1. Summary of purification of lipase from raphia palm mesocarp.

Step	Volume	LPA	LPC	TLA	TLP	SP	Yield	Fold
Crude extract	100.00	19.30	14.06	1930.00	1406.00	1.37	100.00	1.00
(NH ₄) ₂ SO ₄ ppt	8.00	23.05	16.17	184.40	129.36	1.42	9.55	1.03
Ion Exchange	5.70	31.15	3.18	177.55	18.12	9.79	9.19	7.13
Gel filtration	3.40	32.90	1.89	111.86	6.42	17.40	5.79	12.68

Vol = Volume (ml); LPA = lipase activity ($\mu\text{mol}/\text{min}/\text{ml}$); LPC = lipase protein concentration (mg/ml); TLA = total lipase activity ($\mu\text{mol}/\text{min}/\text{ml}$); TLP = total lipase protein (mg/ml); SPA = specific activity ($\mu\text{mol}/\text{min}/\text{mg}$). Yield = percentage fold = purification fold.

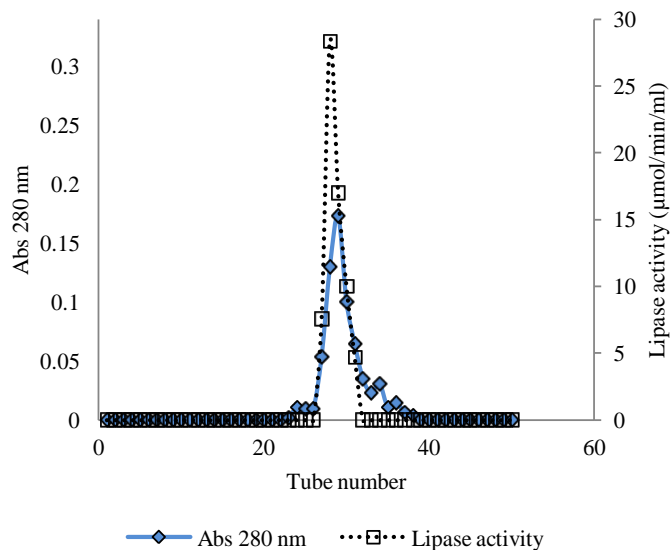
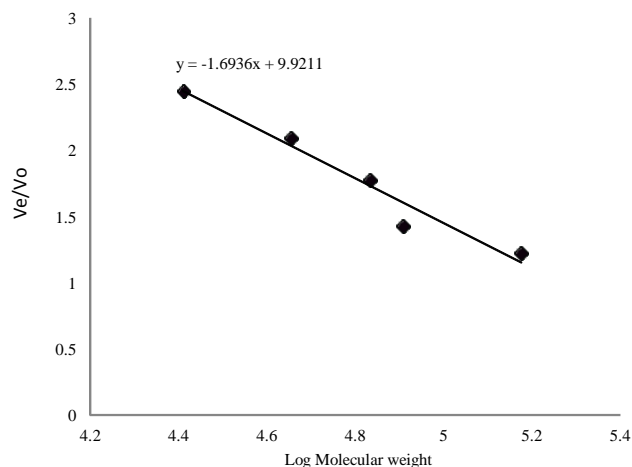
**Figure 2.** Elution profile of Lipase from raphia palm fruits, (gel filtration on Sephadex G- 200).**Figure 3.** Standard molecular weight curve.

layered on the column bed of Sephadex G-200 (1.5 x 40 cm). Elution was performed at a flow rate of 10ml/h and fractions of 5

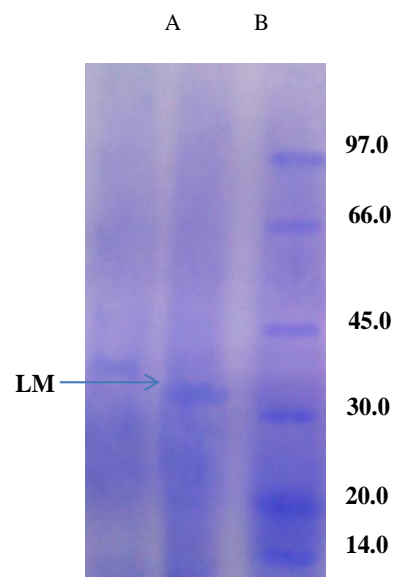
**Figure 4.** SDS-PAGE of lipase from mesocarp of Raphia palm. LM = lipase from mesocarp of Raphia palm. A= lipase from mesocarp of Raphia. B = standard protein.

ml each were collected. Protein was monitored spectrophotometrically at 280nm (Figure 2). The fractions were also assayed for lipase activity. The fractions having lipase activity were pooled and used for analysis.

Molecular weights determination

The calibration curve on Sephadex G-100 (1.5 x 100 cm) for the determination of native molecular weight is shown in Figure 3. The native molecular weight of lipase from raphia mesocarp was 35 kDa.

The picture and calibration curve for the SDS-polyacrylamide gel electrophoresis on 12% slab gels of lipase from Raphia mesocarp is shown in Figure 4. The molecular weight of lipase was estimated to be 35 kDa.

The Lineweaver Burk plot indicating the (K_m and V_{max}) of lipase from raphia mesocarp is shown in Figure 5.

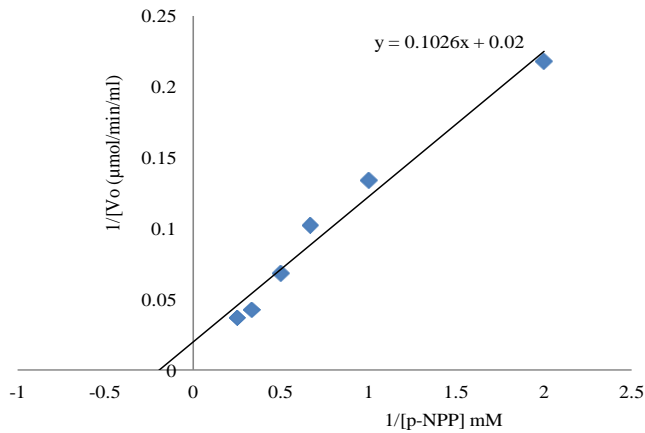

Figure 5. Lineweaver Burk plot of lipase activity (mesocarp of *Raphia palm.*) $K_m = 0.01$ mM, $V_{max} = 20.5$ $\mu\text{mol}/\text{min}/\text{ml}$.

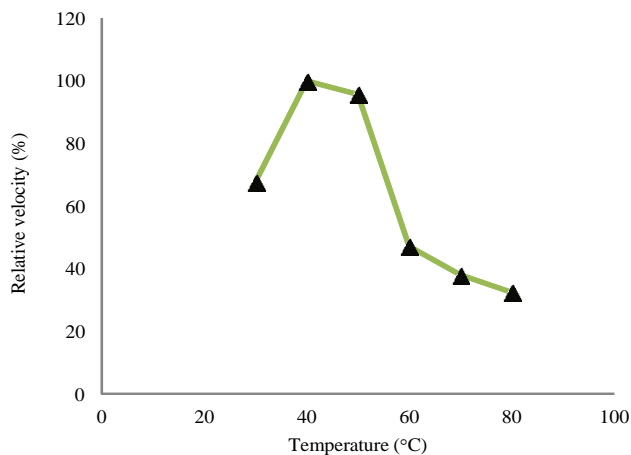

Figure 6. Effect of temperature on purified lipase from *Raphia palm* mesocarp.

The results on effect of temperature, thermostability, effect of pH on lipase from *Raphia* mesocarp are shown in Figures 6, 7 and 8 respectively. Figure 9 shows the hydrolytic activity of the lipase on some vegetable oils and the effect of salt of metal ions on lipase activity are seen in Figure 10.

DISCUSSION

The precipitation of the enzyme was carried out using ammonium sulphate since it was highly soluble in water, cheap and had no deleterious effect on structure of protein.

The specific activity obtained from the purification of lipase from *Raphia* mesocarp after further purification using Sephadex G 200 and DEAE Sephadex A-50 resins was 17.40, yield of 5.79% and purification fold of 12.68. Lipase from *Propionibacterium acidpropionicum* Sephadex

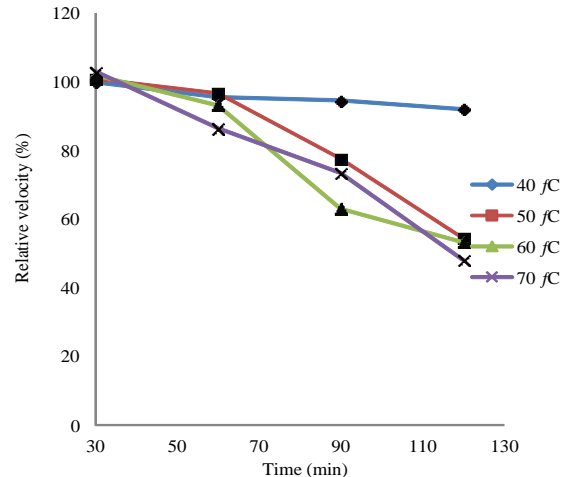

Figure 7. Thermostability of purified lipase from *Raphia palm* mesocarp. The activity at 30, 40, 50, 60, and 70°C was expressed as a percentage activity of the enzyme incubated at 30°C which was the control.

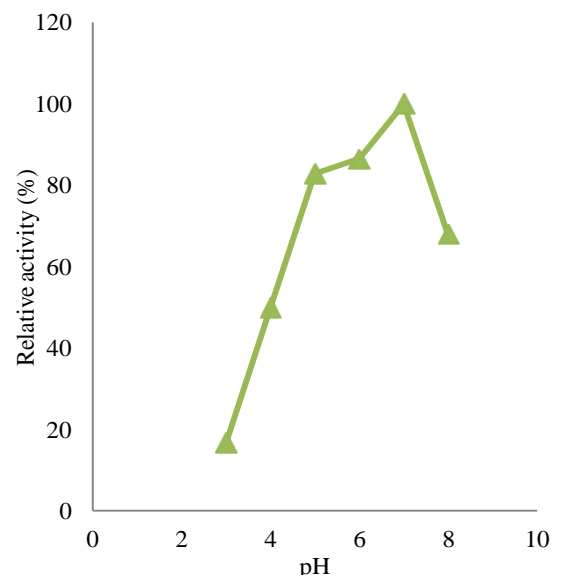

Figure 8. Effect of pH on lipase from *Raphia palm* mesocarp using citrate, pH 3.0-5.0, phosphate, pH 5.0-7.0 and Tris buffer, pH 7.0-9.0 at 0.05 M.

G-50 has a 33-fold increase in specific activity (Sarada and Joseph, 1992).

The purified lipase was monomeric and had a subunit and native molecular weight of 35 kDa obtained on gel filtration which is similar to the molecular weight of *Aspergillus niger* lipase 35 kDa on Sephadex G-100 gel filtration chromatography and SDS-PAGE (Sugihara et al., 1988), and also monomeric lipase of *Pseudomonas fragi*, and *Pseudomonas fluorescens* with molecular weights of 33 kDa.

In many cases, lipases appear to obey Michaelis-

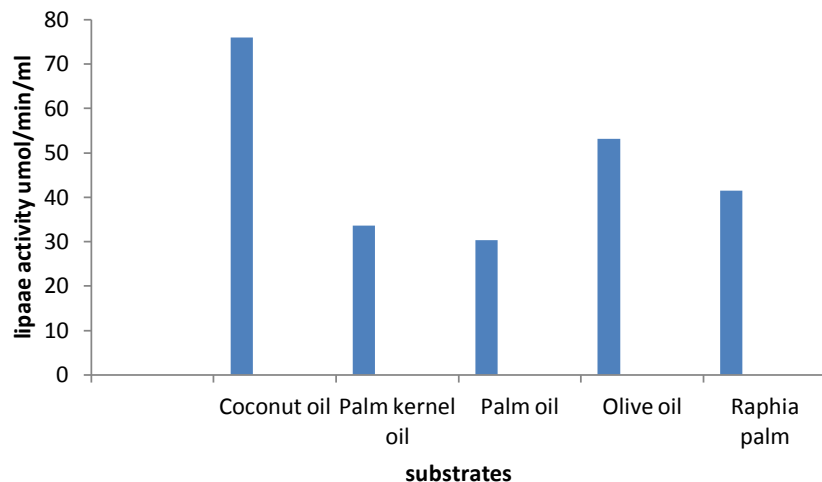

Figure 9. Hydrolytic activity of raphia fruit mesocarp lipase on some vegetable oils.

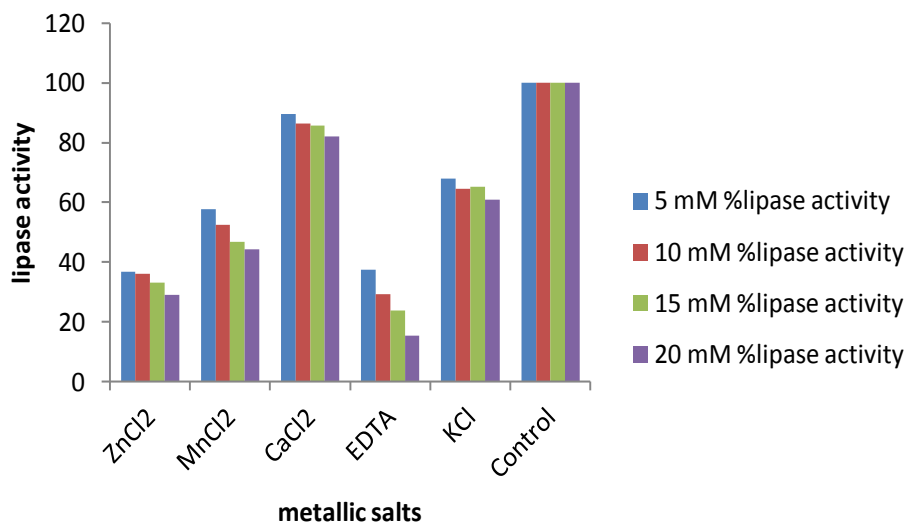

Figure 10. Effect of salts of metal ions on lipase activity from Raphia mesocarp.

Menten kinetics (Guit et al.,1991). Michaelis–Menten kinetics are characterized by two parameters, K_m and V_{max} . The latter is the maximum rate of reaction and K_m is a measure of the affinity of an enzyme for a particular substrate. The kinetic parameters (K_m and V_{max}) of lipase obtained by Lineweaver Burk plot when *p*-nitrophenyl palmitate was used as substrate were 0.01mM and 20.5 μ mol/min/mg for the mesocarp of raphia. For a *Pseudomonascepacia* lipase, Pancreac'h and Baratti (1996) reported V_{max} value of 30 mmol/min when pNPP was used as substrate. The K_m reported in this study is an indication that the enzyme from the germinated palm seeds has high affinity for the substrate and could catalyse the hydrolysis reaction for production of glycerol and fatty acid very fast.

One of the factors that affect the activity of enzymes is temperature and is often used to characterize enzyme. In this study, the optimum temperature of lipase from Raphia mesocarp was 40°C. Activity was rapidly lost at temperatures greater than 50°C. This is similar to the report of Abigoret al.(2003) on lipase from germinating seeds of *Jatropha curcas L.* Iftikhar et al. (2010c) reported that the optimum temperature for lipase from *Rhizopus oligosporus* was 40°C. The relative activity of the partial purified cocoa lipase has an optimum temperature range of 30- 40°C (Ratna, 2008).

The thermal stability experiment showed that lipase from this plant source was stable at 40°C for 60 min, retaining about 95% of its activity. The lipase enzyme was observed to be sensitive to thermal activation; this

could be attributed to thermal distortion of its structure.

According to Sharon et al. (1998), the changes in pH affect the protein structure and the enzyme activity. The maximum activity of lipase from raphia mesocarp was observed to be at pH 7 which dropped onwards, this is similar to results of lipase from germinating *Jatropha curcas* L. seed whose pH optima was near neutrality (Abigor et al., 2003), *Pentaclethra* lipase which was also near neutrality (Enujiugha et al., 2004) and partial purified cocoa lipase which had an optimum pH of 7.0 (Ratna, 2008).

Metal ions have been reported to stimulate lipase-catalyzed hydrolysis of oil by removing the fatty acids from the oil-water interface and allowing lipase to act freely on oil molecules (Ohnishi et al., 1994). From this study of the effects of metallic salts on lipase activity from raphia mesocarp, all the metal salts used inhibited the lipase activity at differing levels of inhibition. The highest level of inhibition was observed with Zn^{2+} while the least inhibition was observed with Mn^{2+} . Other salts used in this experiment inhibited the activity of the lipase enzyme. Monnet et al. (2012) reported that calcium ion was found to enhance lipase activity, while Mn^{2+} , Na^+ , K^+ , Fe^{3+} , Fe^{2+} and Zn^{2+} strongly inhibited the same. Sharon et al. (1998) reported a lipase of *P. aeruginosa* KKA-5 that retained its activity in presence of Ca^{2+} and Mg^{2+} but was slightly inhibited by Mn^{2+} , Cd^{2+} , and Cu^{2+} . Rahman et al. (2005) stated that metal ions will bind to the enzyme and change the enzyme's conformation to achieve better stability and hence greater activity. EDTA was also observed to inhibit the activity of the lipase and this is in agreement with the report of Monnet et al. (2012) that lipase from dormant ripe and unripe *Terminalia catappa* Linn were strongly inhibited by EDTA, thus suggesting that the lipases are metalloenzymes. According to Enujiugha et al. (2004), the inhibition could be attributed to its chelating process of the system and thereby disrupting the formation of the enzyme substrate complex. This invariably affects the formation of the end product (Enujiugha et al., 2004).

The result of the lipolysis activity shows that the enzyme hydrolyses coconut oil at a higher rate than other oils used. Palm oil and palm kernel oil were hydrolysed at comparable rates; also olive oil and raphia oil were hydrolysed at comparable rates. The result shows that the lipase hydrolyses medium chain triacylglycerol at a faster rate than long chain triacylglycerol. This is in contrast to the findings of Abigor et al. (2003), which reported that lipase from germinating *J. curcas* L. seeds hydrolyzed long-chain TAG than medium chain triacylglycerol.

In conclusion, apart from the fact that this work established the presence of lipase from Raphia mesocarp, it also revealed that this enzyme from these sources had some physico-chemical properties that are similar to what have been obtained from other plant and microbial sources. Some of these properties could make

the enzyme to find extensive applications not only in chemical, pharmaceutical, food, or leather industries but also in biodegradation of some materials.

Conflict of interest

Authors declare no conflict of interest.

REFERENCES

- Abigor DR, Opute FI, Opoku AR, Osagie AU (1985). Partial purification and some properties of the lipase present in oil palm (*Elaeis guineis* Jacq.) mesocarp. *J. Sci. Food Agric.* 36:599-605. <http://dx.doi.org/10.1002/jsfa.2740360711>
- Abigor RD (2002). Production of biodiesel fuel from vegetable oils using lipases from *Pseudomonas cepacia* and *Jatropha curcas* L. Ph.D. Thesis, University of Benin, Benin city, Nigeria. p.234.
- Abigor RD, Uadia, PO, Foglia, TA, Haas, MJ, Scott K and Savary, BJ (2003). Partial purification and properties of lipase from germinating seeds of *Jatropha curcas*. *J. Am. Oil Chem. Soc.* 79(11):1123-1128. <http://dx.doi.org/10.1007/s11746-002-0614-3>
- Boland W, Frobl C, Lorenz M (1991). Estrolytic and lipolytic enzymes in organic synthesis. *Synthesis* 12:1049-1072. <http://dx.doi.org/10.1055/s-1991-26680>
- Doonan S (1996). Protein purification protocols. *Method Mol. Biol.* 59:135-140. <http://dx.doi.org/10.1385/0896033368>
- Enujiugha VN, Thani FA, Sanni JM and Abigor RD (2004). Lipase activity in dormant seeds of African oil bean (*Pentaclethra macrophylla* Benth). *Food Chem.* 88(3):405-408. <http://dx.doi.org/10.1016/j.foodchem.2004.01.052>
- Forgia TA, Conkerton EJ, Philip E (1995). Regio selective analysis of triacylglycerols by lipase enzymes with attractive applications for stepwise hydrolysis of triolein using *Candida rugosa* lipase in biphasic oil-water system. *Angew. Chem. Int. Ed.* 37:1608-1633.
- Freire GDM, Castilho FL (2008). Lipases em Biotecnologia in: Bon et al.(org). *Enyimas em biotecnologia: Producao Applicacao e Mercado*, Rio d Janeiro, Interciencia. 1:369-385.
- Gandhi NN (1997). Applications of lipase. *J. Am Oil Chem. Soc.* 74:621-634. <http://dx.doi.org/10.1007/s11746-997-0194-x>
- Guit RP, Kloosterman M, Menderma GW, Mayer M, Meijer EM (1991). Lipase kinetics: Hydrolysis of triacetin by lipase from *Candida cylindracea* in a hollow-fiber membrane reactor. *Biotechnol. Bioeng.* 38:727-732. <http://dx.doi.org/10.1002/bit.260380706>
- Henderson J, Osborne DJ (1991). Lipase activity in ripening and mature fruit of the oil palm. *Stability in vivo and in vitro. Phytochemistry* 30:1073-1078. [http://dx.doi.org/10.1016/S0031-9422\(00\)95175-6](http://dx.doi.org/10.1016/S0031-9422(00)95175-6)
- Hermansyah H, Kubo M, Shibasaki-Kitakawa N, Yonemoto T (2006). Mathematical model *Humicola lanuginosa* lipase on its thermal stability. *J. Biochem. Biophys. Acta* 1547:329-338.
- Ibrahim CO (1996). Lipolytic enzyme technology for the palm oil industry proceedings of 1996 PORIM International Oil Congress-Chemistry, Technology, Soap and Detergent Industry Conference, 23-28 Sept., 1996 at hotel Isana, Kuala Lumpur, Malaysia. pp.133-149.
- Iftikhar T, Niaz M, ZiaMA, Haq IU (2010c). Production of extracellular lipases by *Rhizopus oligosporus* in a stirred fermentor. *Braz. J. Microbiol.* 41(4):1124-1132. <http://dx.doi.org/10.1590/S1517-83822010000400034>
- Khan MY, Dahot MV and Noomrio M H (1991). Investigation of lipase activity from *Cajanus cajan* L seed pack. *J. Sci. Ind. Res.* 34:384-386.
- Laemmli UK (1970). Cleavage of structural proteins during the assembly of the head of bacteriophage T4. *Nature* 227:680-685. <http://dx.doi.org/10.1038/227680a0>
- Lineweaver H, Burk D (1934). "The determination of enzyme dissociation constants". *J. Am. Chem. Soc.* 56(3):658-666. <http://dx.doi.org/10.1021/ja01318a036>

- Lotrakul P, Dharmsthiti S (1997). Lipase production by *Aeromonas* LP004 in a medium containing whey and soybean meal. *World. J. Mic. Biotechnol.* 13:163-166. <http://dx.doi.org/10.1023/A:1018581512540>
- Lotschert W, Beese G (1983). *Collins Guide to Tropical Plants*. London: Collins. ISBN 978-0-00-219112-8. 83-1496.
- Lowry O, Rosebrough NJ, Farr AL (1951). Folin- phenol reagent. *J. Biol. Chem.* 193:265-275.
- Monnet TY, Pamphile KBK, Soro RY, Due EA, KouameLP (2012). Biochemical characterization of lipase activities in dormant seeds of *T. catappa*. *J. Appl. Biosci.* 24:337-3382.
- Ohnishi K, Yoshida Y, Toita J and Sekiguchi J (1994). Purification and characterization of a novel lipolytic enzyme from *Aspergillus oryzae*. *J. Ferm. Bioeng.* 78(6):413-419. [http://dx.doi.org/10.1016/0922-338X\(94\)90039-6](http://dx.doi.org/10.1016/0922-338X(94)90039-6)
- Panreac'h G and Baratti JC (1996). Hydrolysis of p-nitrophenolpamitate in n-heptane by *Pseudomonas cepacia* lipase: a simple test for the determination of lipase activity in organic media. *Enzyme Microb. Technol.* 18:412-422.
- Rahman R, Baharum SN, Basri M, Salleh AB(2005). High-yield purification of an organic solvent-tolerant lipase from *Pseudomonas* sp. strain S5. *Anal. Biochem.* 341(2):267-274. <http://dx.doi.org/10.1016/j.ab.2005.03.006>
- Ratna AS (2008). Partial characterization of lipase from cocoa beans (*Theobroma cacao*. L.) of clone PBC 159. *Ind. J. Chem.* 8(3):448-453.

African Journal of Biochemistry Research

Related Journals Published by Academic Journals

- *International Journal of Plant Physiology and Biochemistry*
- *Current Research in Biochemistry and Molecular Biology*
- *African Journal of Biotechnology*
- *Journal of Developmental Biology and Tissue Engineering*
- *Journal of Enzymology and Metabolism*

academicJournals